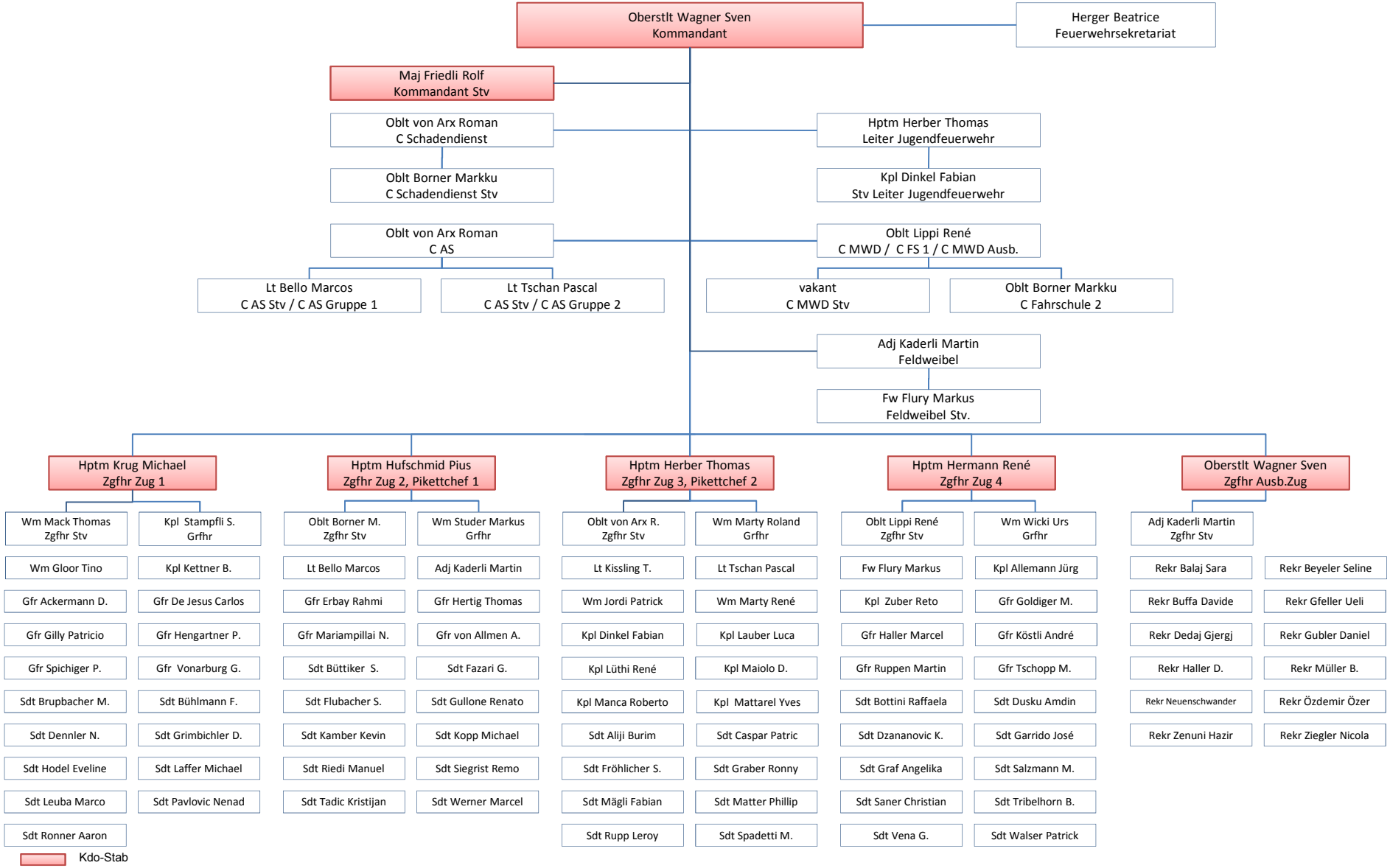Kommandoordnung 01.01.2012 - Feuerwehr Olten